

LITERATURE CITED

1. A.J. Jeffreys, V. Wilson, and S.L. Thein, "Individual-Specific 'Fingerprints' of Human DNA," *Nature*, 316, 1985, 76-79.
2. Peter Gill, Alex J. Jeffreys, and David J. Werrett, "Forensic Application of DNA 'Fingerprints'," *Nature*, 318, 1985, 577-579.
3. Barbara E. Dodd, "DNA Fingerprinting in Matters of Family and Crime," *Nature*, 318, 1985, 506-507.
4. A.J. Jeffreys, J.F.Y. Brookfield, and R. Semeonoff, "DNA Fingerprint Analysis in Immigration Test-Cases," *Nature*, 322, 1986, 290-291.
5. Roger Lewin, "DNA Fingerprints in Health and Disease," *Science*, 233, 1986, 521-522.
6. Michael G. Tyler, Oorne T. Kirby, Stephen Wood, Susan Vernon, and James A.J. Ferris, "Human Blood Stain Identification and Sex Determination in Dried Blood Stains Using Recombinant DNA Techniques," *Forens. Sci. Intern'l.*, 31, 1986, 267-272.
7. George F. Sensabaugh, "Forensic Biology - Is Recombinant DNA Technology in Its Future?," *J. For. Sci.*, 31(2), 1986, 393-396.
8. Evan Kanter, Michael Baird, Robert Shaler, and Ivan Balazs, "Analysis of Restriction Fragment Length Polymorphisms in Deoxyribonucleic Acid (DNA) Recovered from Dried Bloodstains," *J. For. Sci.*, 31(2), 1986, 403-408.
9. Alan Giusti, Michael Baird, Sam Pasquale, Ivan Balazs, and Jeffrey Glassberg, "Application of Deoxyribonucleic Acid (DNA) Polymorphisms to the Analysis of DNA Recovered from Sperm," *J. For. Sci.*, 31(2), 1986, 409-417.
10. Russell Higuchi, Barbara Bowman, Mary Freiburger, Oliver A. Ryder, and Allan C. Wilson, "DNA Sequences from the Quagga, an Extinct Member of the Horse Family," *Nature*, 312, 1984, 282-283.
11. Svante Paabo, "Molecular Cloning of Ancient Egyptian Mummy DNA," *Nature*, 314, 1985, 644-645.
12. Margaret A. Hughes, David S. Jones, "Body in the Bog But No DNA," *Nature*, 323, 1986, 208.
13. Henry A. Erlich, Edward L. Sheldon, and Glenn Horn, "HLA Typing Using DNA Probes," *Bio/Technology*, 4, 1986, 975-981.

14. Randall K. Saiki, Stephen Scharf, Fred Faloona, Kary B. Mullis, Glenn T. Horn, Henry A. Erlich, Norman Arnheim, "Enzymatic Amplification of b-Globin Genomic Sequences and Restriction Site Analysis for Diagnosis of Sickle Cell Anemia," *Science*, 230, 1985, 1350-1354.
15. Randall K. Saiki, Teodorica L. Bugawan, Glenn T. Horn, Kary B. Mullis, and Henry A. Erlich, "Analysis of Enzymatically Amplified b-Globin and HLA-DQ α DNA with Allele-Specific Oligonucleotide Probes," *Nature*, Vol 324, No. 6093, 1986, 163-166.
16. Chin-Yin Ou *et al.*, "DNA Amplification for Direct Detection of HIV-1 in DNA of Peripheral Blood Mononuclear Cells," *Science*, 239, 1988, 295-297.
17. Russell Higuchi, Cecilia H. von Beroldingen, George F. Sensabaugh, and Henry A. Erlich, "DNA Typing from Single Hairs," *Nature*, 332, 1988, 543-546.
18. Randall K. Saiki, P. Sean Walsh, Corey J. Levenson, and Henry A. Erlich, "Genetic Analysis of Amplified DNA with Immobilized Sequence-Specific Oligonucleotide Probes," *PNAS*, 86, 1989, 6230-6234.

PCR AMPLIFIED DNA AND O PROBE TYPING: 92-434

TABLE 1

PCR SAMPLE NO.	ITEM NO.	SAMPLE TYPE	DESCRIPTION	EST. DNA CONC. (ug/ml)	VOL. AMPLIFIED (ul)	NO. OF CYCLES	PCR RESULT	DOA Type
19	1-1	BLOOD STAIN	ROPE, AREA A	0.5[D]	2	35	NAI	NO TEST
20	1-1	BLOOD STAIN	ROPE, AREA A	0.5[D]	10	35	NAI	NO TEST
21	1-1	BLOOD STAIN	ROPE, AREA B	0.5[D]	2	35	NAI	NO TEST
22	1-1	BLOOD STAIN	ROPE, AREA B	0.5[D]	10	35	NAI	NO TEST
23	1-1	BLOOD STAIN	ROPE, AREA C	0.5[D]	2	35	NA	NA
24	1-1	BLOOD STAIN	ROPE, AREA C	0.5[D]	10	35	NAI	NO TEST
25	1-1	BLOOD STAIN	ROPE, AREA D	0.5[D]	2	35	NA	NA
26	1-1	BLOOD STAIN	ROPE, AREA D	0.5[D]	10	35	NA	NA
27		BLOOD STAIN	EXTRACTION BLANK	0	10	35	NA	NA

NA: No Activity
 NAI: No Activity Due to Inhibition
 D: Degraded

H: High
 M: Medium
 L: Low

23
 23
 23

PCR AMPLIFIED DNA ANALYSIS PROBE TYPING: 92-434

TABLE 1

PCR SAMPLE NO.	ITEM NO.	SAMPLE TYPE	DESCRIPTION	EST. DNA CONC. (ng/ml)	VOL. AMPLIFIED (ul)	NO. OF CYCLES	PCR RESULT	DOA Type
28	1-2	BLOOD STAIN	STRAW, AREA A	<0.5	2	35	VL?	TOO WEAK [Trace 1,1,4]
29	1-2	BLOOD STAIN	STRAW, AREA A	<0.5	10	35	VL	1,1,4 [Weak]
30	1-2	BLOOD STAIN	STRAW, AREA B	<0.5	2	35	NA	NA
31	1-2	BLOOD STAIN	STRAW, AREA B	<0.5	10	35	NAI	NO TEST
32		CONTROL	EXTRACTION BLANK	0	10	35	NA	NA
1	1-1	BLOOD STAIN	ROPE, AREA E	0.5[D]	5	35	NAI	NO TEST
2	1-1	BLOOD STAIN	ROPE, AREA E	0.5[D]	1	35	NAI	NO TEST
3		CONTROL	EXTRACTION BLANK	0	5	35	NA	NO TEST
4	1-1F	BLOOD STAIN	ROPE, AREA F, CHELEX EXTRACTION		20	35	NA	NO TEST

NA: No Activity
 NAI: No Activity Due to Inhibition
 D: Degraded

H: High
 M: Medium
 L: Low

PCR AMPLIFIED DNA ANALYSIS TO PROBE TYPING: 92-434

TABLE 1

PCR SAMPLE ITEM NO.	PCR SAMPLE NO.	SAMPLE TYPE	DESCRIPTION	EST. DNA CONC. (ng/ul)	VOL. AMPLIFIED (ul)	NO. OF CYCLES	PCR RESULT	DQ α Type
5	1-1F	BLOOD STAIN	ROPE, AREA F, CHELEX EXTRACTION		10	35	N/A	NO TEST
6	1-1F	BLOOD STAIN	ROPE, AREA F, CHELEX EXTRACTION		5	35	N/A	NO TEST
7	1-1F	BLOOD STAIN	ROPE, AREA F, CHELEX EXTRACTION		1	35	N/A	NO TEST
8		CONTROL	EXTRACTION BLANK, CHELEX	0	10	35	N/A	NO TEST
9		CONTROL	EXTRACTION BLANK, CHELEX	0	1	35	N/A	NO TEST

22
00
22

NA: No Activity
 NAI: No Activity Due to Inhibition
 D: Degraded

H: High
 M: Medium
 L: Low

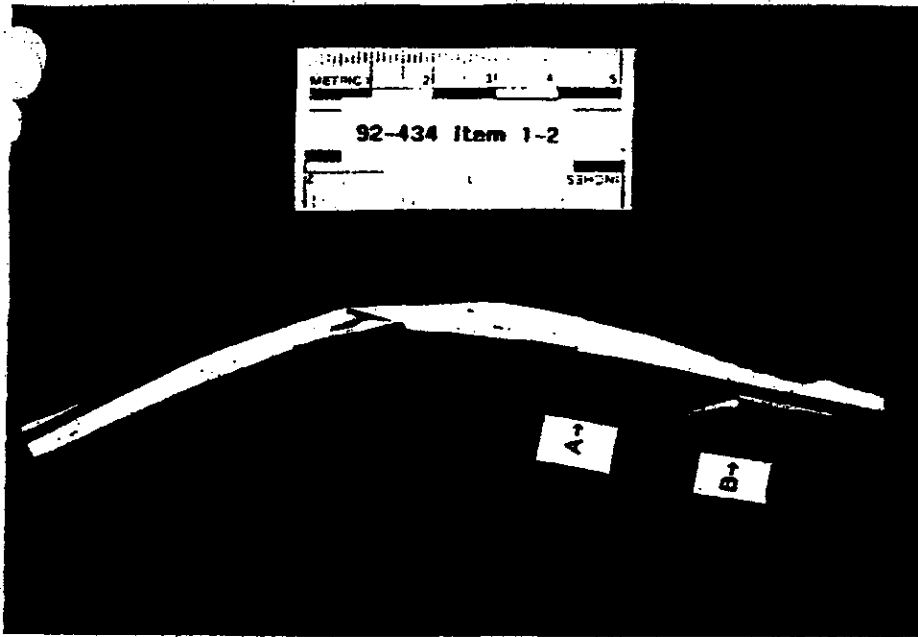

FIGURE 2A
ITEM 1-2
STRAW OVERVIEW

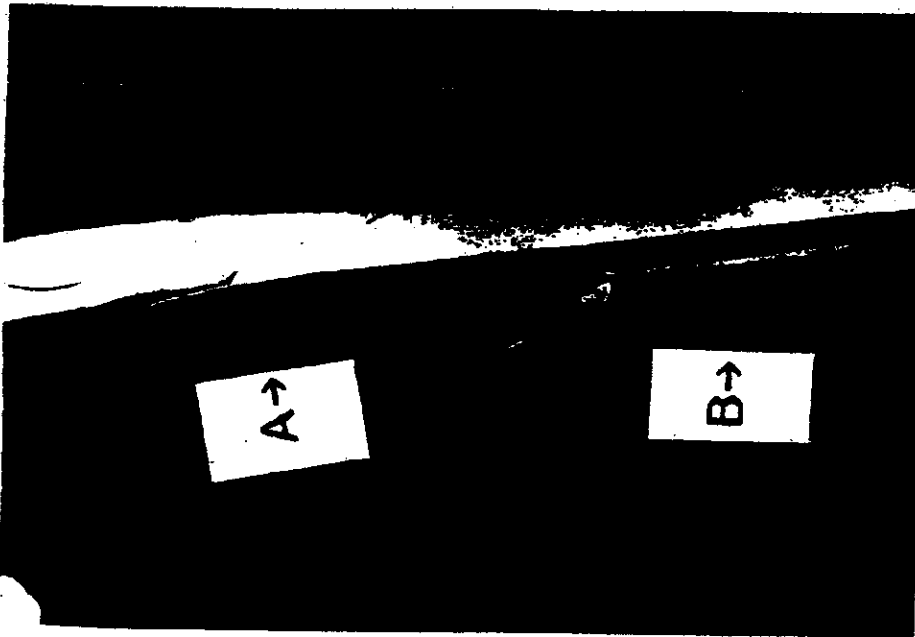

FIGURE 2B
ITEM 1-2
STRAW INDICATING
AREAS A & B

FIGURE 1A
ITEM 1-1
ROPE OVERVIEW

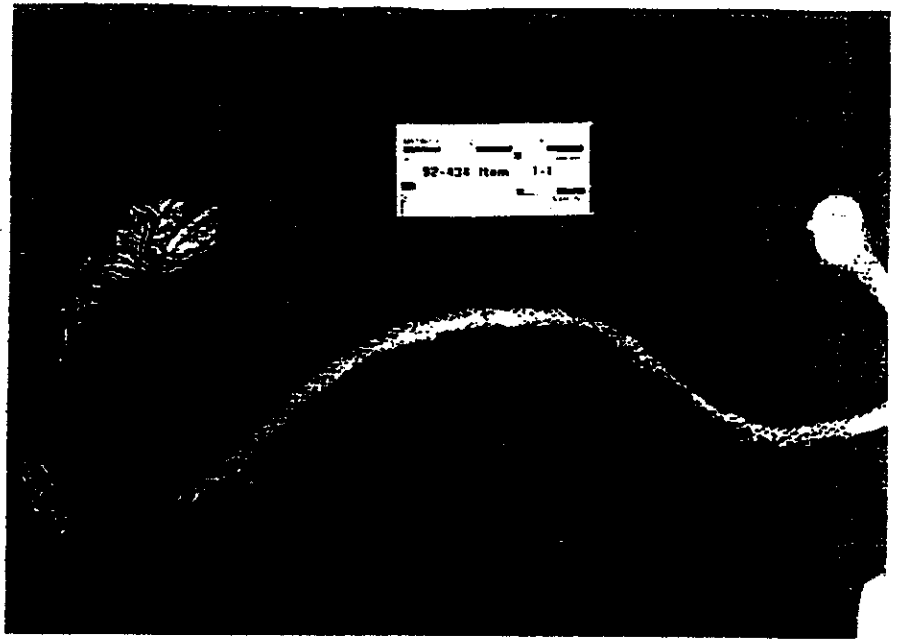

FIGURE 1B
ITEM 1-1
ROPE INDICATING
AREAS A & B

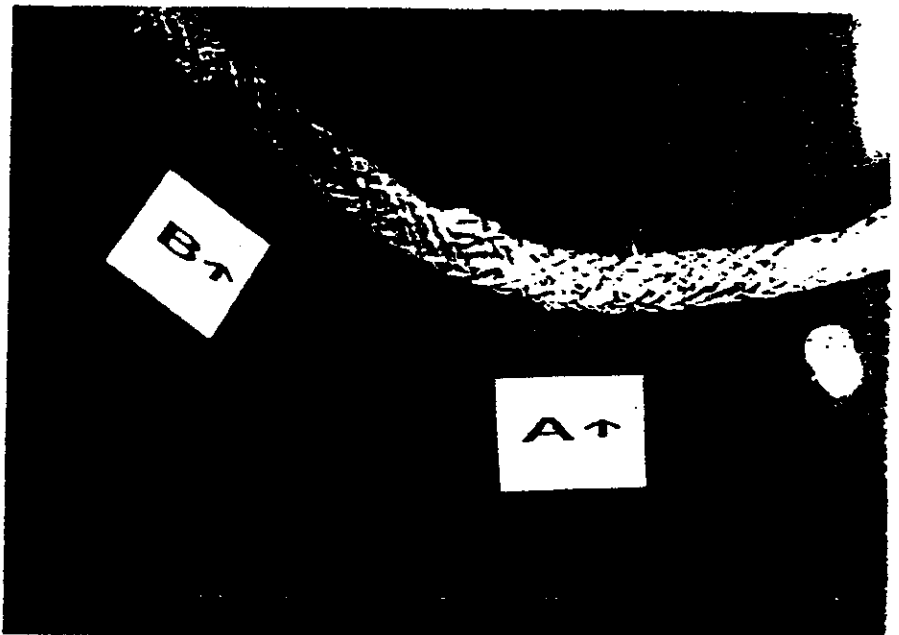
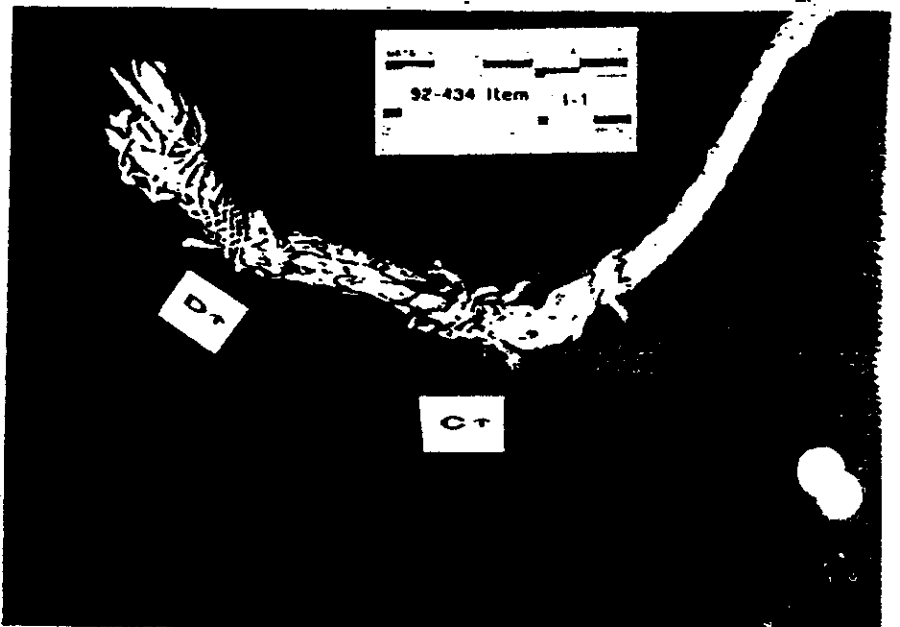

FIGURE 1C
ITEM 1-1
ROPE INDICATING
AREAS C & D



IMMOBILIZED ASO PROBE DQα TYPING

Amplified Using
12.5 U Taq/PCR Cocktail

All Control

12 13 14
15 16 17
18 19 20
21 22 23

Well	Sample	DQα Type	Sample
1-4	(1-1) Rope, Area C	NA	(1-1) Rope, Area C
5-8	(1-1) Rope, Area D	NA	(1-1) Rope, Area D
9-12	(1-1) Rope, Area D	NA	(1-1) Rope, Area D
13-16	Extraction Blank	NA	Extraction Blank
17-20	1,3,4 DNA STD	1,3,4	1,3,4 DNA STD
21-24	2,3 DNA STD	2,3	2,3 DNA STD
25-28	Blank	NA	Blank
29-32	Blank	NA	Blank

92-434